

INITIAL RECEIPT

United States Department of the Interior
Bureau of Land Management
 DIV OF LANDS, MINRLS & ENERGY
 ONE N CENTRAL AVE
 PHOENIX, AZ 85004 -4427
 Phone: 602-417-9200

Receipt	
No:	4848544

Transaction #: 4976838
Date of Transaction: 12/08/2020
CUSTOMER:
LORI TALLY 801 WASHINGTON AVE N APT 209 MINNEAPOLIS, MN 55401-4105 US

LINE #	QTY	DESCRIPTION	REMARKS	UNIT PRICE	TOTAL
1	2.00	LOCATABLE MINERALS / MINING CLAIMS-NEW, UNADJUD, ONE OR MORE AUTH NOS / NEW MINING CLAIM PROCESSING FEE CASES: AMC462112/\$20.00, AMC462113/\$20.00		- n/a -	40.00
2	2.00	LOCATABLE MINERALS / MINING CLAIMS-NEW, UNADJUD, ONE OR MORE AUTH NOS / NEW MINING CLAIMS LOCATION FEE CASES: AMC462112/\$40.00, AMC462113/\$40.00		- n/a -	80.00
3	2.00	LOCATABLE MINERALS / MINING CLAIMS-NEW, UNADJUD, ONE OR MORE AUTH NOS / NEW MINING CLAIMS MAINTENANCE FEE CASES: AMC462112/\$165.00, AMC462113/\$165.00		- n/a -	330.00
TOTAL:					\$450.00

PAYMENT INFORMATION			
1	AMOUNT:	450.00	POSTMARKED: N/A
	TYPE:	CHECK	RECEIVED: 12/07/2020
	CHECK NO:	1478	
	NAME:	TALLY, LORI 801 WASHINGTON AVE N APT 209 MINNEAPOLIS MN 55401-4105 US	

REMARKS

ENTERED

DEC 10 2020

BY: *JW*

CORRESPONDENCE

TRANSFERS

MAINTENANCE FEES
WAIVERS
POL/NOI

MISCELLANEOUS

November 30, 2020

US Dept of the Interior
Bureau of Land Management
Div of Lands, Minerals and Energy
One N Central Ave
Phoenix AZ 85004-4427

To whom it may concern,

I am writing today to explain my reason for filing a placer mining claim. This is due to an oversight on my part to pay the annual maintenance fees. Previous claim numbers were AMC452922 and AMC452923. I am the landowner of these areas and have attached my property tax statements. Also attached is the letter that I received from your institution regarding the claims being forfeited. I contacted the person listed on my forfeiture letter and he told me to start this process over again.

Attached you will find the necessary paperwork. I appreciate your time.

Sincerely,

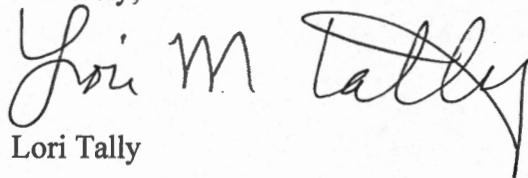
Lori Tally

RECEIVED
BLM AZ STATE OFFICE
2020 DEC - 1 A 8:29
PHOENIX, ARIZONA



United States Department of the Interior



BUREAU OF LAND MANAGEMENT
Arizona State Office
One North Central Avenue, Suite 800
Phoenix, Arizona 85004-4427
www.blm.gov/az/

NOV 18 2020

In Reply Refer To:
3830 (9200) ML
AMC452922

CERTIFIED MAIL - RETURN RECEIPT REQUESTED No. 9214 8901 9403 8325 6983 28

DECISION

LORI TALLY : This Decision Affects Those Claims
801 WASHINGTON AVE N APT 209 : Shown in the Block Below.
MINNEAPOLIS, MN 55401-4105 :

AMC452922, AMC452923
N & L 66A, N & L 66 B

MINING CLAIMS DECLARED FORFEITED

The mining claims listed above have been declared forfeited as of September 1, 2020, for failure to timely file the required maintenance fee payment or small miner's maintenance fee waiver (waiver).

Claimants are required to pay an annual non-refundable maintenance fee of \$165 per 20 acres or portion thereof, or submit a waiver, on or before September 1 of each year. These requirements were established by 30 U.S.C. 28f-1, as amended, and 43 CFR 3834 and 3835.

Our records do not show receipt of a maintenance fee payment or small miner waiver filed on or before the due date. Therefore, the claims listed above are forfeited.

Reclamation Requirements

This decision does not relieve you of the liability for reclamation of all areas disturbed by your activities on lands covered by the subject mining claim(s) and/or site(s). After you complete the reclamation, you must notify the authorized officer of the appropriate surface management agency so that the authorized officer may conduct a final site inspection and determine whether you may be released from liability. If you fail to reclaim the land to the satisfaction of the authorized officer, the surface management agency may cite you for noncompliance under its surface management regulations. For land administered by the Bureau of Land Management (BLM), it

PHOENIX, ARIZONA
NOV 18 8:29 AM
RECEIVED
OFFICE

you fail to reclaim the land to the satisfaction of the authorized officer as required in 43 CFR Subpart 3809, the BLM will issue an order of noncompliance under 43CFR 3809.601(a). If you fail to comply with the non-compliance order, BLM may take further action under 43 CFR 3809.604. Failure to conduct reclamation is a prohibited act that may subject you to criminal penalties. See 43 CFR 3809.605(h) and 43 CFR 3809.700.

Appeal Procedures

This decision may be appealed to the Interior Board of Land Appeals, Office of the Secretary, in accordance with the regulations contained in 43 CFR, Part 4, and the enclosed Form 1842-1. If an appeal is taken, your notice of appeal must be filed in this office (at the above address) within 30 days from receipt of this decision. The appellant has the burden of showing that the decision appealed from is in error.

If you wish to file a petition pursuant to regulation 43 CFR 4.21 (58 FR 4939, January 19, 1993) for a stay of the effectiveness of this decision during the time that your appeal is being reviewed by the Board, the petition for a stay must accompany your notice of appeal. A petition for a stay is required to show sufficient justification based on the standards listed below. Copies of the notice of appeal and petition for a stay **must** also be submitted to each party named in this decision and to the Interior Board of Land Appeals and to the appropriate Office of the Solicitor (see 43 CFR 4.413) at the same time the original documents are filed with this office. If you request a stay, you have the burden of proof to demonstrate that a stay should be granted.

Standards for Obtaining a Stay

Except as otherwise provided by law or other pertinent regulation, a petition for a stay of a decision pending appeal shall show sufficient justification based on the following standards:

- (1) The relative harm to the parties if the stay is granted or denied,
- (2) The likelihood of the appellant's success on the merits,
- (3) The likelihood of immediate and irreparable harm if the stay is not granted, and
- (4) Whether the public interest favors granting the stay.

Please include your AMC serial number(s) on all correspondence. If additional information is required, please contact Mike Lininger at 602-417-9397.

Amy F. DePestel

Amy F. DePestel
Supervisory Land Law Examiner
Lands, Minerals, and Energy Division

PHOENIX, ARIZONA

2020 DEC - 1 A 8:29

RECEIVED
BLM AZ STATE OFFICE

Enclosure(s)

2020 YAVAPAI COUNTY PROPERTY TAX NOTICE

PARCEL #	NET ASSESSED VALUE	TAX RATE	EXEMPTION
204-02-090D2	\$6,232	6.4526%	No
AREA CODE	GROSS TAX ASSESSED	STATE AID REDUCTION	TOTAL PROPERTY TAX DUE
0700	\$402.12	\$0.00	\$402.12

SITUS ADDRESS:	JURISDICTION	2019 TAXES		2020 TAXES	
LEGAL DESCRIPTION: PLEASANT COUNTRY RANCHES UNIT 6 LS 2/166 AN IRREG SHAPED PCL LYING WITHIN A PTN OF LOT 76 ALL LYING WITHIN THE SE4 OF 14-8-1W & LYING WITHIN THE NE4 OF 23-14-1W MOST NLY COR LYING APPROX 708' NLY & 1975' WLY FROM THE SE4 COR OF SAID SEC 14 CONT 17.99AC 4447	2000	YAVAPAI COUNTY	150.60		120.00
	2001	SCHOOL EQUALIZATION	34.12		27.58
	5007	WALNUT GROVE ELEM.S.D.#7	26.04		30.60
	7996	MINIMUM SCH TX SD#7	140.96		90.50
	8150	YAVAPAI COMMUNITY COLLEGE	126.16		100.52
	11900	FIRE DIST. ASSIST. FUND	7.48		5.84
	14900	YAVAPAI CTY. LIBRARY DISTRICT	12.34		9.84
	15001	YAVAPAI FLOOD CONTROL DISTRICT	15.72		12.50
	58150	SECONDARY YAVAPAI COMMUNITY CO	11.40		4.74
	TOTALS			524.82	

9-10-20_v4 DETACH AND RETURN WITH PAYMENT Payment in U.S. FUNDS ONLY

SECOND HALF \$ 201.06 Second half is delinquent after 5pm on 5/3/2021



20402090D2

Parcel Number: 204-02-090D2

TALLY NICHOLAS D & LORI M RS
 801 WASHINGTON AVE N APT 209
 MINNEAPOLIS MN 55401-4105

2

YAVAPAI COUNTY TREASURER
 1015 FAIR ST
 PRESCOTT AZ 86305-1807

2020 20402090D2 2 00000004021200000020106

RECEIVED
 BIRMINGHAM STATE OFFICE
 2020 DEC -1 A 8:30
 PHOENIX, ARIZONA

2020 YAVAPAI COUNTY PROPERTY TAX NOTICE

PARCEL #	NET ASSESSED VALUE	TAX RATE	EXEMPTION
204-02-090C3	\$2,361	6.4526%	No
AREA CODE	GROSS TAX ASSESSED	STATE AID REDUCTION	TOTAL PROPERTY TAX DUE
0700	\$152.32	\$0.00	\$152.32

SITUS ADDRESS:	JURISDICTION	2019 TAXES		2020 TAXES	
LEGAL DESCRIPTION: PLEASANT COUNTRY RANCHES UNIT 6 LS 2/166 AN IRREG SHAPED PCL LYING WITHIN A PTN OF LOT 76 ALL LYING WITHIN THE SE4 OF 14-8-1W MOST SLY COR LYING APPROX 329'NLY & 2200'WLY FROM THE SE4 COR OF SAID SEC 14 CONT 4.04AC	2000	YAVAPAI COUNTY	57.06		45.46
	2001	SCHOOL EQUALIZATION	12.92		10.44
	5007	WALNUT GROVE ELEM.S.D.#7	9.88		11.60
	7996	MINIMUM SCH TX SD#7	53.40		34.28
	8150	YAVAPAI COMMUNITY COLLEGE	47.80		38.08
	11900	FIRE DIST. ASSIST. FUND	2.82		2.20
	14900	YAVAPAI CTY. LIBRARY DISTRICT	4.66		3.72
	15001	YAVAPAI FLOOD CONTROL DISTRICT	5.96		4.74
	58150	SECONDARY YAVAPAI COMMUNITY CO	4.32		1.80
	TOTALS			198.82	

9-10-20_v4 DETACH AND RETURN WITH PAYMENT Payment in U.S. FUNDS ONLY

SECOND HALF \$ 76.16

Second half is delinquent after 5pm on 5/3/2021



20402090C3

Parcel Number: 204-02-090C3

TALLY NICHOLAS D & LORI M RS
 801 WASHINGTON AVE N APT 209
 MINNEAPOLIS MN 55401-4105

2

YAVAPAI COUNTY TREASURER
 1015 FAIR ST
 PRESCOTT AZ 86305-1807

2020 20402090C3 2 00000001523200000007616

RECEIVED
 BIRMINGHAM STAMP OFFICE
 2020 DEC -1 A 8:30
 PHOENIX, ARIZONA

2020 YAVAPAI COUNTY PROPERTY TAX NOTICE

PARCEL #	NET ASSESSED VALUE	TAX RATE	EXEMPTION
204-02-045A5	\$7,418	6.4526%	No
AREA CODE	GROSS TAX ASSESSED	STATE AID REDUCTION	TOTAL PROPERTY TAX DUE
0700	\$478.62	\$0.00	\$478.62

SITUS ADDRESS:	JURISDICTION	2019 TAXES		2020 TAXES		
		2000	YAVAPAI COUNTY	170.58	142.82	
	2001	SCHOOL EQUALIZATION	38.64	32.82		
	5007	WALNUT GROVE ELEM.S.D.#7	29.52	36.44		
	7996	MINIMUM SCH TX SD#7	159.68	107.72		
	8150	YAVAPAI COMMUNITY COLLEGE	142.90	119.66		
	11900	FIRE DIST. ASSIST. FUND	8.46	6.94		
	14900	YAVAPAI CTY. LIBRARY DISTRICT	13.98	11.70		
	15001	YAVAPAI FLOOD CONTROL DISTRICT	17.80	14.88		
	58150	SECONDARY YAVAPAI COMMUNITY CO	12.90	5.64		
TOTALS			594.46	478.62		

LEGAL DESCRIPTION:
 PLEASANT COUNTRY
 RANCHES UNIT 3 PER LS
 2/151, THE IRREGULAR
 SOUTHERLY PORTION OF
 LOT 37, AKA PARCEL B PER
 LS 2018-0024576

DETACH AND RETURN WITH PAYMENT

Payment in U.S. FUNDS ONLY

SECOND HALF \$ 239.31

Second half is delinquent after 5pm on 5/3/2021



20402045A5

Parcel Number: 204-02-045A5

TALLY NICHOLAS D & LORI M JT
 801 WASHINGTON AVE N APT 209
 MINNEAPOLIS MN 55401-4105

2

YAVAPAI COUNTY TREASURER
 1015 FAIR ST
 PRESCOTT AZ 86305-1807

2020 20402045A5 2 00000004786200000023931

RECEIVED
 8PM AZ STATE OFFICE
 2020 DEC - 1 A 8:30
 PHOENIX, ARIZONA

2020 YAVAPAI COUNTY PROPERTY TAX NOTICE

PARCEL #	NET ASSESSED VALUE	TAX RATE	EXEMPTION
204-02-08203	\$9,846	6.4526%	No
AREA CODE	GROSS TAX ASSESSED	STATE AID REDUCTION	TOTAL PROPERTY TAX DUE
0700	\$635.34	\$0.00	\$635.34

SITUS ADDRESS:	JURISDICTION	2019 TAXES		2020 TAXES		
		2000	YAVAPAI COUNTY	237.94	189.58	
	2001	SCHOOL EQUALIZATION	53.92	43.58		
	5007	WALNUT GROVE ELEM.S.D.#7	41.16	48.36		
	7996	MINIMUM SCH TX SD#7	222.70	142.98		
	8150	YAVAPAI COMMUNITY COLLEGE	199.34	158.82		
	11900	FIRE DIST. ASSIST. FUND	11.82	9.24		
	14900	YAVAPAI CTY. LIBRARY DISTRICT	19.50	15.54		
	15001	YAVAPAI FLOOD CONTROL DISTRICT	24.82	19.76		
	58150	SECONDARY YAVAPAI COMMUNITY CO	18.00	7.48		
TOTALS			829.20		635.34	

LEGAL DESCRIPTION:
 IRREG PCL BY M&B LYING IN
 N2 SEC 23 8 1W CONT 36.36
 AC AKA LOT 39 PLEASANT
 COUNTRY RANCHES #8
 (UNREC)

9-10-20_v4 DETACH AND RETURN WITH PAYMENT Payment in U.S. FUNDS ONLY

SECOND HALF \$ 317.67

Second half is delinquent after 5pm on 5/3/2021



Parcel Number: 204-02-08203

TALLY NICHOLAS & LORI RS
 801 WASHINGTON AVE N APT 209
 MINNEAPOLIS MN 55401-4105

2

YAVAPAI COUNTY TREASURER
 1015 FAIR ST
 PRESCOTT AZ 86305-1807

2020 2040208203 2 00000006353400000031767

RECEIVED
 BUREAU OF STATE OFFICE
 2020 DEC -7 A 8:20
 PHOENIX, ARIZONA

Stillwater Beautiful Smiles

From: ecom@relianceorthodontics.com
Sent: Monday, November 23, 2020 10:11 AM
To: Stillwater Beautiful Smiles
Subject: Reliance Orthodontic Products Order Confirmation



CustomerID# 16743

Thank you for your order. Your order number is 64587, placed 11/23/2020 at 10:11AM.

Bill To:

Carlson Dental Group
Sarah Carlson
6332 Paris Ave N
Stillwater, MN 55082
United States
6514398840
info@stillwaterbeautifulsmiles.com

Ship To:

Carlson DDS
Sarah Carlson
1701 Curve Crest Blvd
Suite 100
Stillwater, MN 55082
United States
6514398840

Payment Info:

Credit Card: Visa
Sarah L Carlson
*****1238

Shipping Method:

FedEx Ground®

Order Details:

Code	Item	Qty	Price	Grand Total
Perfect-A-Smile	Perfect A Smile [Select Shade:B1]	1	\$33.00	\$33.00
Perfect-A-Smile	Perfect A Smile [Select Shade:A2]	1	\$33.00	\$33.00
Perfect-A-Smile	Perfect A Smile [Select Shade:A3.5]	1	\$33.00	\$33.00
				Subtotal: \$99.00
				Tax: \$0.00
				Shipping Cost: \$11.28
				Grand Total: \$110.28

NPI*::1306976279

Thank you for shopping at Reliance Orthodontic Products!
Visit us again at <http://www.relianceorthodontics.com/>

AMC452113

RECEIVED
BIRMINGHAM STATE OFFICE
2020 DEC - 1 A 8:30
PHOENIX, ARIZONA

**LOCATION NOTICES
AMENDMENTS
STATUS SHEET
GEO REPORT/MTP**

MINING CLAIM STATUS REPORT - Assessment Year 2020

Data Entered: 12/10/2020 70V

MTP Checked By: 70V
GEO Checked By: 70V

LEAD SERIAL NUMBER: AMC 462112 thru AMC 462113

NUMBER OF CLAIMS & TYPE:

2 LODE
 PLACER
 ASSOCIATION PLACER
 MILL SITE
 TUNNEL SITE

CHARGES:

Processing Fee @ \$20 = \$ 40
Location Fee @ \$40 = \$ 80
Maintenance Fee @ \$165 = \$ 330
Add'l Maint Fee for Assoc Placer = \$
SUBTOTAL \$
Other Fees \$
Other Fees \$
TOTAL \$ 450

TOTAL ACREAGE: Per Claim
(Placer Only)

NUMBER OF LOCATORS:

DOCUMENTS RECEIVED VIA: Over-the-Counter [] Mail [] TIMELY FILED: Yes [] No []

LEGAL DESCRIPTION: T 80W R 1W SEC 14^m 23
T R SEC
T R SEC
T R SEC
T R SEC

BLM [] FOREST SERVICE [] SUBJ TO PL 359: Yes [] No []
WILDERNESS AREA []

SPLIT ESTATE: N/A [] SX [] PX [] OTHER []
SRHA [] Was proper Notice filed if located on SHRA Land? Yes [] No []

RECONVEYED MINERALS ON BLM LAND REQUIRE OPENING ORDER FROM 1944 TO 1993:

Open to Entry On N/A []

COMMENTS/STATUS: VOID [] PARTIALLY VOID [] PVT MINERALS [] WITHDRAWN LANDS []
OTHER []

[] Claimant acknowledges that portions of the following claim(s) site(s) may be void or voidable.

Printed Name of Claimant Signature of Claimant

#4848544

*****FINAL ADJUDICATION*****

DATE INITIALS

AMC462112

LOCATION NOTICE FOR PLACER MINING CLAIM

Amendment BLM Serial # _____

NOTICE IS HEREBY GIVEN that the Tally 66A

_____ placer mining claim has been located by

Lori M. Tally whose current mailing address is 8th Washington Ave N #209 Minneapolis MN 55401

RECEIVED
BLM AZ STATE OFFICE
2020 DEC - 1 A 8:20
PHOENIX, ARIZONA

BLM
Date
Stamp

The general course of this claim is NORTH - SOUTH and it is situated in YAVAPAI

County, Arizona. This claim is 1320 feet in length and 660 feet in width.

17.84* Total Claim Acreage. This claim runs from the location monument on which this location notice is

posted at the SW corner of the claim approximately 1320 feet in a NORTHERLY direction to the NW CORNER and line and 660 feet in a EASTERLY direction to the NE CORNER and line. This claim is marked by four monuments, one at each corner of the claim.

The location monument on which this notice is posted is situated within Section 23, Township 8 N, Range 1 W, Gila Salt River Base and Meridian, Arizona. This claim encompasses portions of the following legal subdivision(s) if located by legal subdivision or the following quarter section(s), section(s), Township(s) and Range(s) SE 1/4, SW 1/4, SE 1/4 OF SEC 14 + NE 1/4 NW 1/4, NE 1/4 OF SEC 23, T8N, R1W, Gila Salt River Base and Meridian, Arizona.

The locality of this claim with reference to some natural object or permanent monument and additional information (if any) concerning its locality are as follows: THE NE CORNER IS 1320' WEST AND 660' NORTH OF THE COMMON CORNER OF SECTIONS 13, 14, 23 + 24 OF T8N, R1W

The above information is shown on the attached map.

DATED AND POSTED on the ground this 30 day of November, 20 20

LOCATOR(s) AGENT

Print Name(s) Lori M. Tally

Signature(s) Lori M. Tally

Form MCF102
Revised July 2014

This form is available from the Arizona Geological Survey and may be reproduced.

* - THIS CLAIM IS DESCRIBED AS BEING AN ALIQUOT PART OF THE PLSS, BUT I CLAIM NO INTEREST IN LAND THAT I DO NOT OWN WITHIN THE ABOVE DESCRIBED LEGAL DESCRIPTION. (SEE MAP)

AMC1462112

- (A) - $34^{\circ} 1.771'N \times 112^{\circ} 19.863'W$ (158' WEST OF NW CORNER)
- (B) - $34^{\circ} 1.736'N \times 112^{\circ} 19.764'W$
- (C) - $34^{\circ} 1.663'N \times 112^{\circ} 19.765'W$ (449' SOUTH OF POINT (B))
- (D) - $34^{\circ} 1.553'N \times 112^{\circ} 19.793'W$ (527' EAST OF SW CORNER + LM)

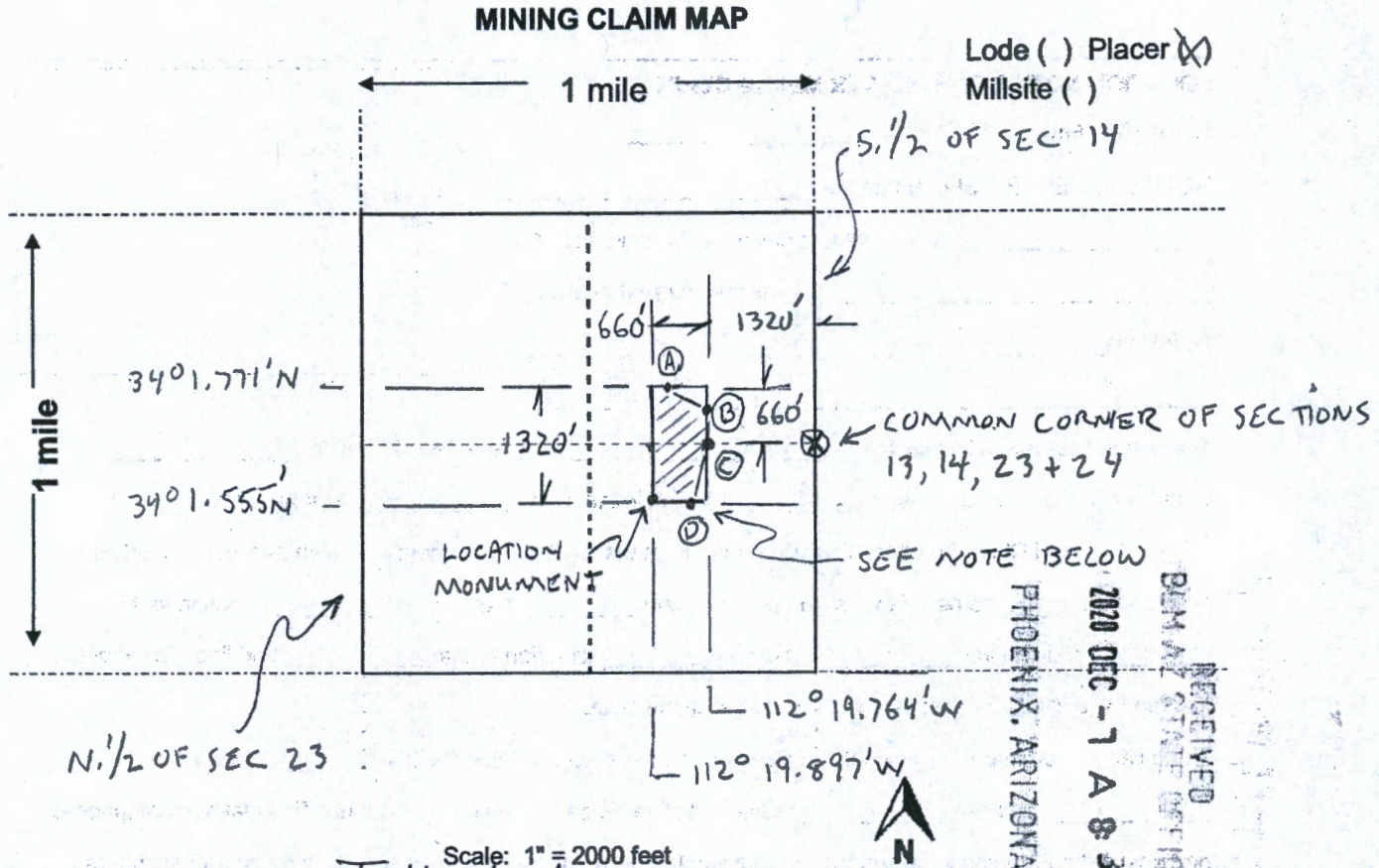

- Scale: 1" = 2000 feet
- The above map depicts the Tally Ho A mining claim, which is located in Section (s) 14 + 23, Township 8 N, Range 1 W, Gila and Salt River Base and Meridian, YAVAPAI County, Arizona. Total claim acreage is 17.84
 - The type of corner and location monuments used are as follows: 1 1/2" DIAMETER WHITE PVC WITH ALUMINUM CORNER/CLAIM INFO. ATTACHED
 - The bearings and distances in degrees and feet between claim corners and to a public land survey monument are as depicted on the map.
 - If the claim is a placer or millsite claim with exterior limits conforming to legal subdivisions of the public survey, provide a legal description of the claim PORTIONS OF THE SE 1/4, SW 1/4, SE 1/4 OF SEC 14 + NE 1/4, NW 1/4, NE 1/4 OF SEC 23 OF T8N, R1W

Form MCF100a
Revised July 2014

This form is available from the Arizona Geology Survey and may be reproduced.

NOTE: THIS CLAIM CONSISTS OF PORTIONS OF YAVAPAI COUNTY PARCEL #'S 204-02-090D + 204-02-045 A ONLY.

① SE 1/4, SW 1/4, SE 1/4 OF SEC 14 + NE 1/4, NW 1/4, NE 1/4 OF SEC 23

② S 1/2 NW 1/4, NE 1/4 OF SEC 23, T8N, R1W

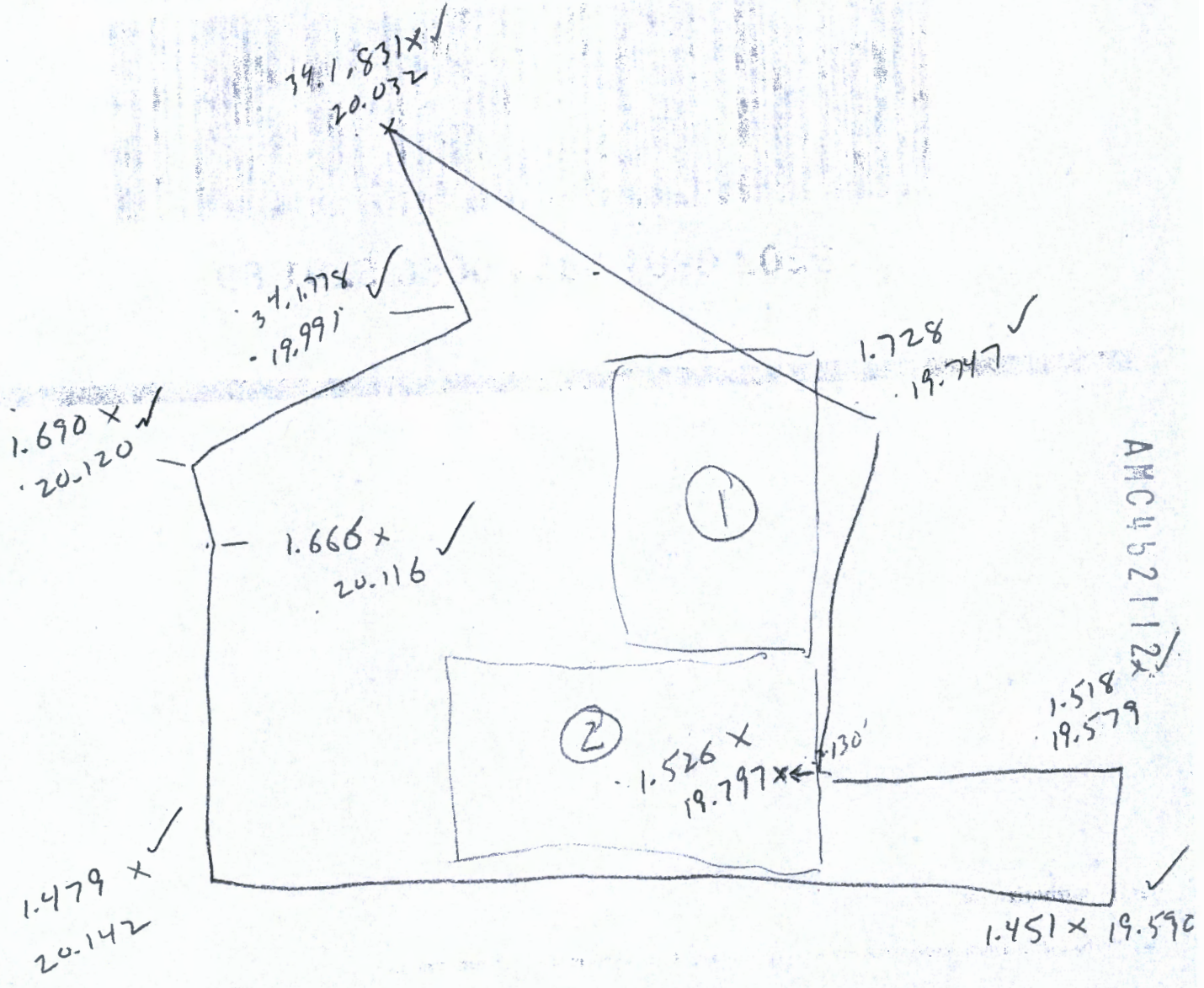

SEC 14 + 23

83A

2560' OF CREEK

T8N, R1W

RECEIVED
BLM AZ STATE OFFICE
2020 DEC - 1 A 8:30
PHOENIX, ARIZONA

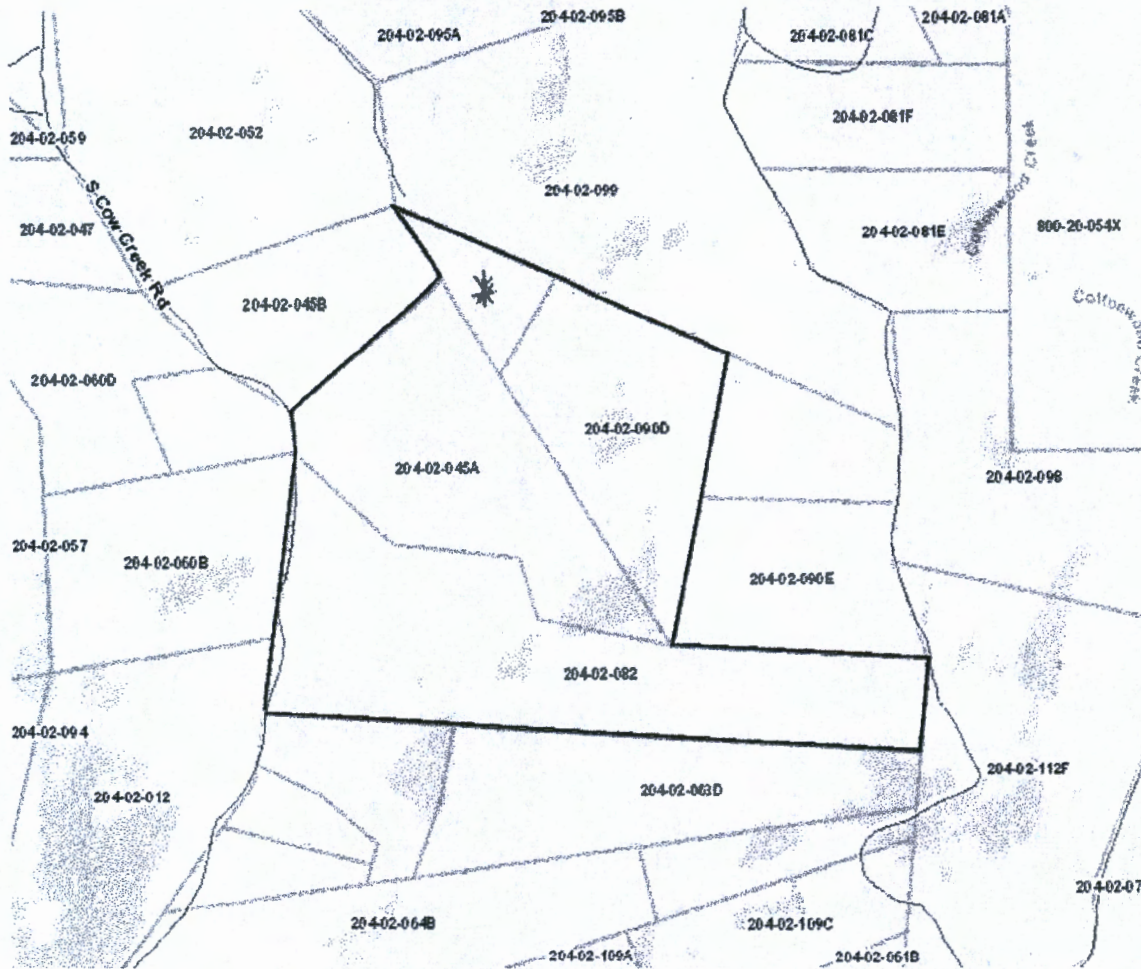

Legend

- City Boundaries
- Cottonwood
- Peoria
- Prescott
- Sedona
- Camp Verde
- Chino Valley
- Clarkdale
- Dewey-Humboldt
- Jerome
- Prescott Valley
- Wickenburg
- County Boundary
- Counties
- Parcels
- Major Roads
- Interstate
- State Highways
- Major Roads
- Road Centerlines

Disclaimer: Map and parcel information is believed to be accurate but accuracy is not guaranteed. No portion of the information should be considered to be, or used as, a legal document. The information is provided subject to the express condition that the user knowingly waives any and all claims for damages against Yavapai County that may arise from the use of this data.

Map printed on: 12.3.2018



* 204-02-090C

AMC462112

PHOENIX, ARIZONA

2018 DEC -1 A 8:30

RECEIVED
BEN A. STATE OFFICE

LOCATION NOTICE FOR PLACER MINING CLAIM

Amendment BLM Serial # _____

NOTICE IS HEREBY GIVEN that the Tallybb3

placer mining claim has been located by

Lori M. Tally whose current mailing address is 801 Washington Ave N #209 Minneapolis MN 55401

BLM
Date
Stamp

RECEIVED
2020 DEC - 7 A 8:30
PHOENIX, ARIZONA

The general course of this claim is EAST - WEST and it is situated in YAVAPAI

County, Arizona. This claim is 1320 feet in length and 660 feet in width.

14.93* Total Claim Acreage. This claim runs from the location monument on which this location notice is posted at the NW corner of the claim approximately 459 feet in a SOUTHERLY direction to the SW ^{CORNER} ~~end-line~~ and 1320 feet in a EASTERLY direction to the SE ^{CORNER} ~~end-line~~. This claim is marked by SIX monuments, one at each corner of the claim. (SEE MAP)

The location monument on which this notice is posted is situated within Section 23, Township

8 N, Range 1 W, Gila Salt River Base and Meridian, Arizona. This claim encompasses

portions of the following legal subdivision(s) if located by legal subdivision or the following quarter section(s),

section(s), Township(s) and Range(s) S 1/2 NW 1/4, NE 1/4 OF SEC 23, T8N, R1W

Gila Salt River Base and Meridian, Arizona.

The locality of this claim with reference to some natural object or permanent monument and additional information

(if any) concerning its locality are as follows: THE SE CORNER IS 1320' WEST AND 1209' SOUTH OF THE NE CORNER OF SECTION 23, T8N, R1W

The above information is shown on the attached map.

DATED AND POSTED on the ground this 30 day of November, 2020

LOCATOR(s) AGENT

Print Name(s) Lori M. Tally

Signature(s) Lori M. Tally

Form MCF102
Revised July 2014

This form is available from the Arizona Geological Survey and may be reproduced.

* - THIS CLAIM IS DESCRIBED AS BEING AN ALIQUOT PART OF THE PLSS, BUT I CLAIM NO INTEREST IN LAND THAT I DO NOT OWN WITHIN THE ABOVE DESCRIBED LEGAL DESCRIPTION. (SEE MAP)

AN0462113

- (A) $34^{\circ} 1.477' N \times 112^{\circ} 20.028' W$ (460' SOUTH OF NW CORNER)
- (B) $34^{\circ} 1.464' N \times 112^{\circ} 19.765' W$ (380' SOUTH OF POINT (C))
- (C) $34^{\circ} 1.528' N \times 112^{\circ} 19.762' W$
- (D) $34^{\circ} 1.528' N \times 112^{\circ} 19.797' W$ (185' WEST OF POINT (C))
- (E) $34^{\circ} 1.555' N \times 112^{\circ} 19.793' W$

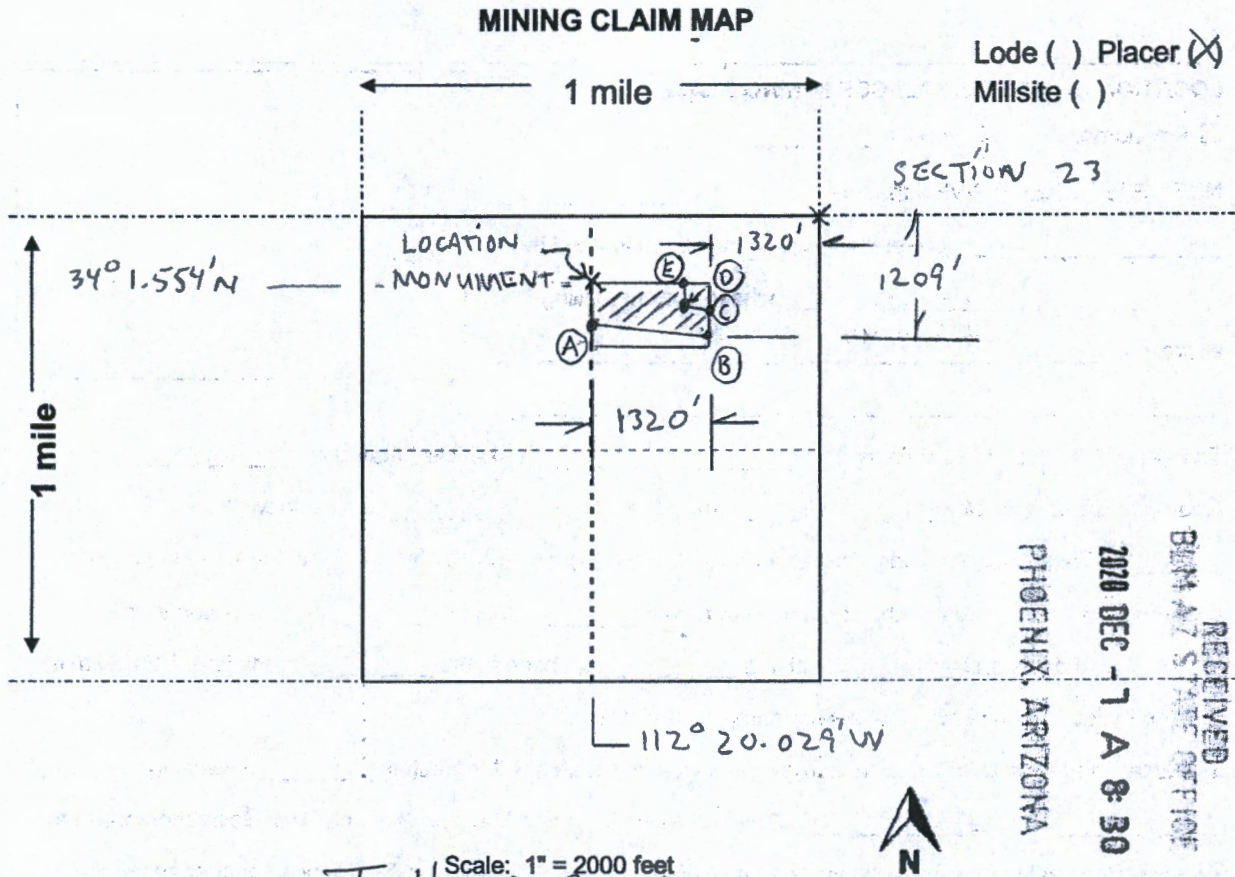

- Scale: 1" = 2000 feet
- The above map depicts the Tallyho B mining claim, which is located in Section (s) 23, Township 8 N, Range 1 W, Gila and Salt River Base and Meridian, YAVAPAI County, Arizona. Total claim acreage is 14.93 (SHADED AREA ABOVE)
 - The type of corner and location monuments used are as follows: 1 1/2" DIAMETER PVC WITH ALUMINUM TAGS CONTAINING CLAIM INFORMATION
 - The bearings and distances in degrees and feet between claim corners and to a public land survey monument are as depicted on the map.
 - If the claim is a placer or millsite claim with exterior limits conforming to legal subdivisions of the public survey, provide a legal description of the claim PORTIONS OF S 1/2 NW 1/4, NE 1/4 OF SECTION 23, T8N, R1W

Form MCF100a
Revised July 2014

This form is available from the Arizona Geology Survey and may be reproduced.

NOTE: THIS CLAIM CONTAINS PORTIONS OF YAVAPAI COUNTY PARCEL #'S 204-02-0900, 204-02-045A, AND 204-02-082 ONLY

- ① SE¹/₄, SW¹/₄, SE¹/₄ OF SEC 14 + NE¹/₄, NW¹/₄, NE¹/₄ OF SEC 23
- ② S¹/₂ NW¹/₄, NE¹/₄ OF SEC 23, T8N, R1W

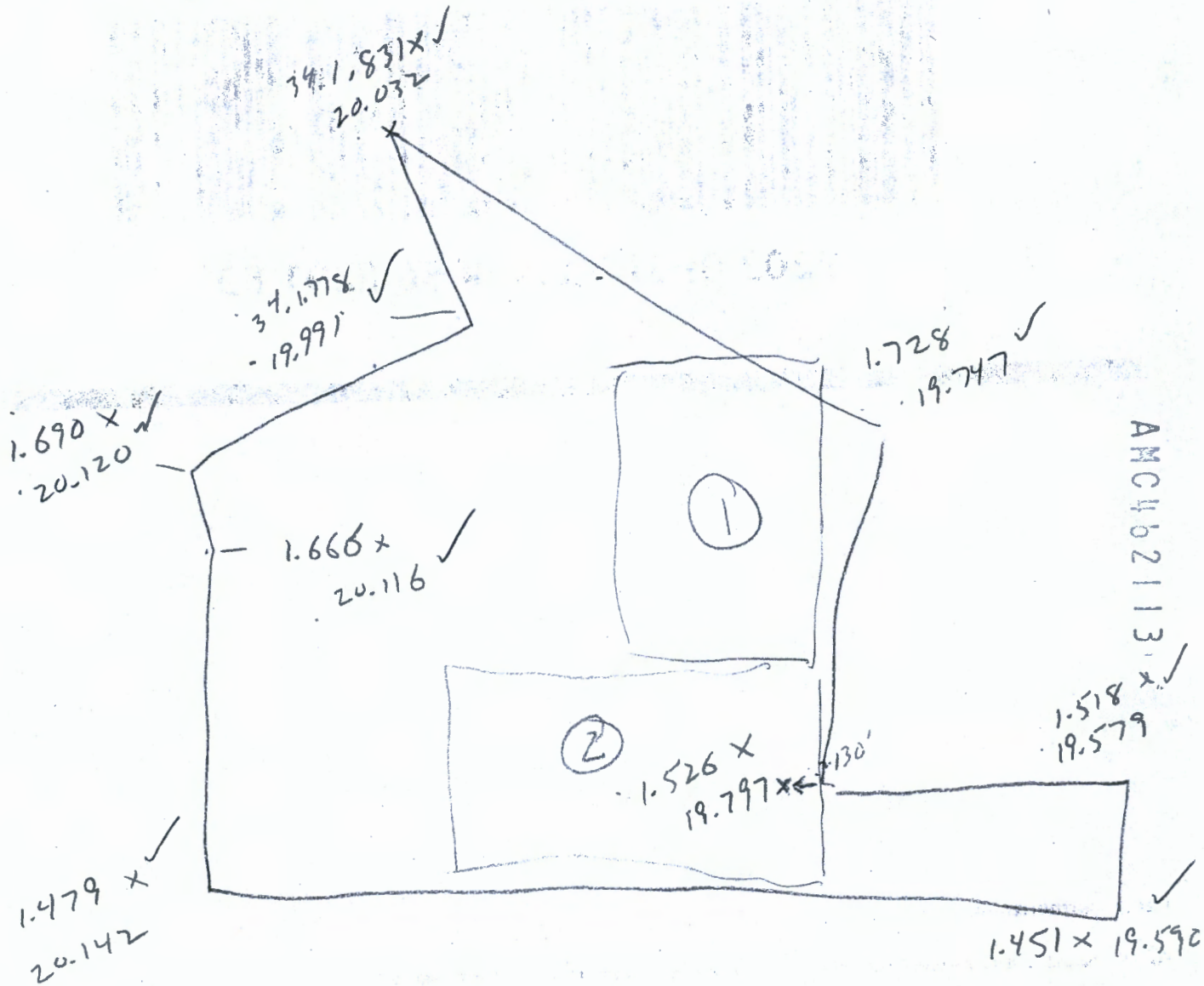

AN0462113

SEC 14+23

83A

2560' OF CREEK

T8N, R1W

RECEIVED
 BENAZ STATE OFFICE
 2020 DEC - 1 A 8:30
 PHOENIX, ARIZONA

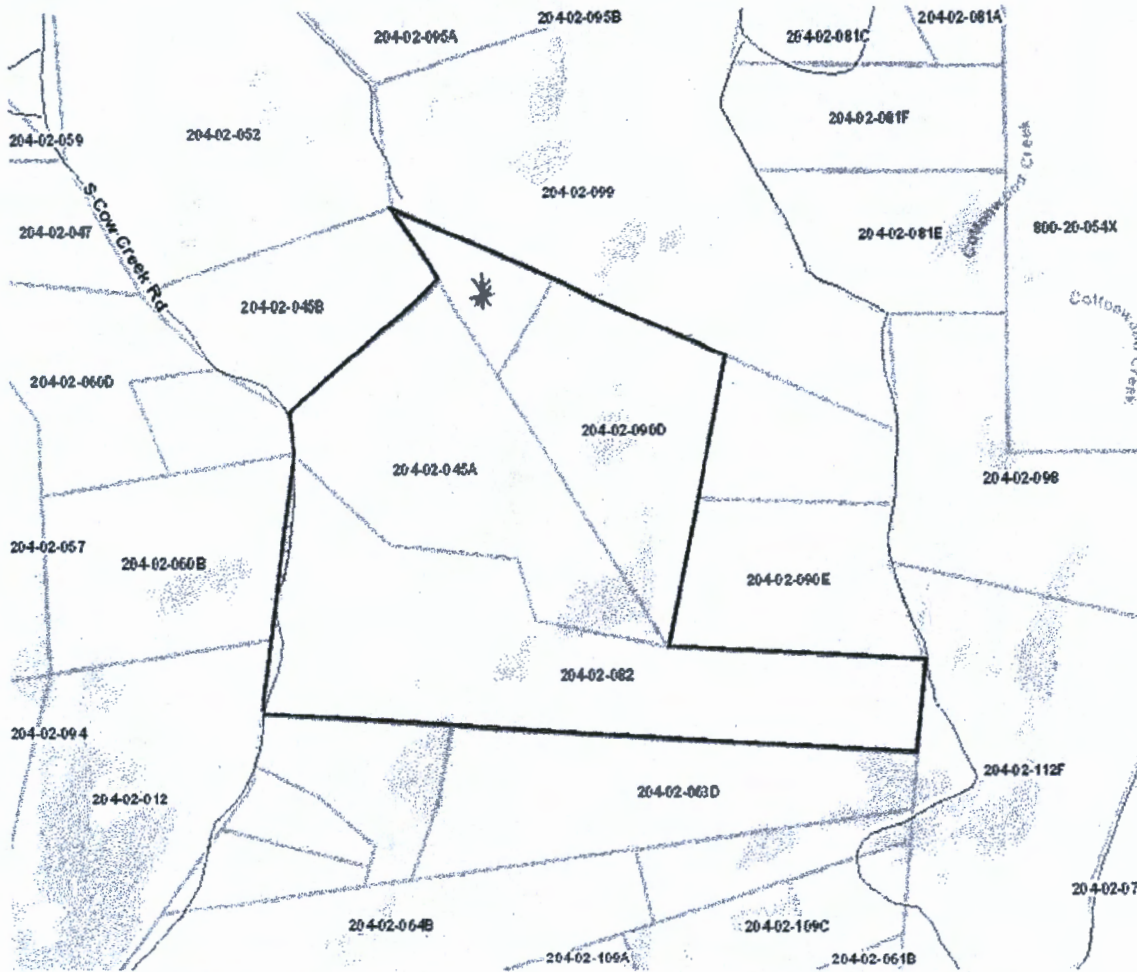

Legend

- City Boundaries
- Cottonwood
- Peoria
- Prescott
- Sedona
- Camp Verde
- Chino Valley
- Clarkdale
- Dewey-Humboldt
- Jerome
- Prescott Valley
- Wickenburg
- County Boundary
- Counties
- Parcels
- Major Roads
- Interstate
- State Highways
- Major Roads
- Road Centerlines

Disclaimer: Map and parcel information is believed to be accurate but accuracy is not guaranteed. No portion of the information should be considered to be, or used as, a legal document. The information is provided subject to the express condition that the user knowingly waives any and all claims for damages against Yavapai County that may arise from the use of this data.

Map printed on: 12.3.2018



AMC452113

* 204-02-090C

PHOENIX, ARIZONA

2020 DEC -7 A 8:30

RECEIVED
DEM. AZ STATE OFFICE

DEPARTMENT OF THE INTERIOR
BUREAU OF LAND MANAGEMENT
Case Recordation
Geographic Report with Land

Admin State: AZ
Geo State: AZ
Serial Number: AZA 037808

Total Case Acres: 4.040

Case type	Case Disp	Mer	Twp	Rng	Sec	Sur Type	Sur Nr	Suf	Subdivision	Pending Action
381401	REJECTED	14	0080N	0010W	014	ALIQ			NWSWSWSE, NESWSWSE; SWNWSWSE, SENWSWSE;	

Date and Time Run:
12/14/2020 11:23:51 AM

Page 1 of 1

DEPARTMENT OF THE INTERIOR
BUREAU OF LAND MANAGEMENT
Case Recordation

Geographic Report with Land

Disposition is equal to **AUTHORIZED , CANCELLED , EXPIRED , PENDING , REJECTED , RELINQUISHED ,
WITHDRAWN**

and Meridian Township Range Section is equal to **14 0080N 0010W 014**

and Admin State is equal to **AZ**

**NO WARRANTY IS MADE BY BLM
FOR USE OF THE DATA FOR
PURPOSES NOT INTENDED BY BLM**



LR2000 Internal

CR Geographic Report with Land

Download User Guide (pdf)

Purpose: This report produces a geographic listing of case information based on retrieval by Meridian/Township/Range. This report format will display the case type, case disposition, meridian, township, range, section, survey type, survey number, surface management agency, pending actions, serial number, and total case acres.

To refresh the query, do a **Ctrl-R**. It resets the page and clears any criteria fields that may have entries.



No Results

The specified criteria didn't result in any data. This is often caused by applying filters and/or selection steps that are too restrictive or that contain incorrect values. Please check your analysis filters and selection steps, and try again. The filters or selection steps currently being applied are shown below.

Filters

Disposition is equal to **AUTHORIZED, CANCELLED, EXPIRED, PENDING, REJECTED, RELINQUISHED, WITHDRAWN**
and Meridian Township Range Section is equal to **14 0080N 0010W 023**
and Admin State is equal to **AZ**

Return - Refresh

TOWNSHIP 8 NORTH RANGE 1 WEST OF THE GILA AND SALT RIVER MERIDIAN, ARIZONA

YAVAPAI COUNTY
HASSAYAMPA FIELD OFFICE

STATUS OF PUBLIC DOMAIN
LAND AND MINERAL TITLES

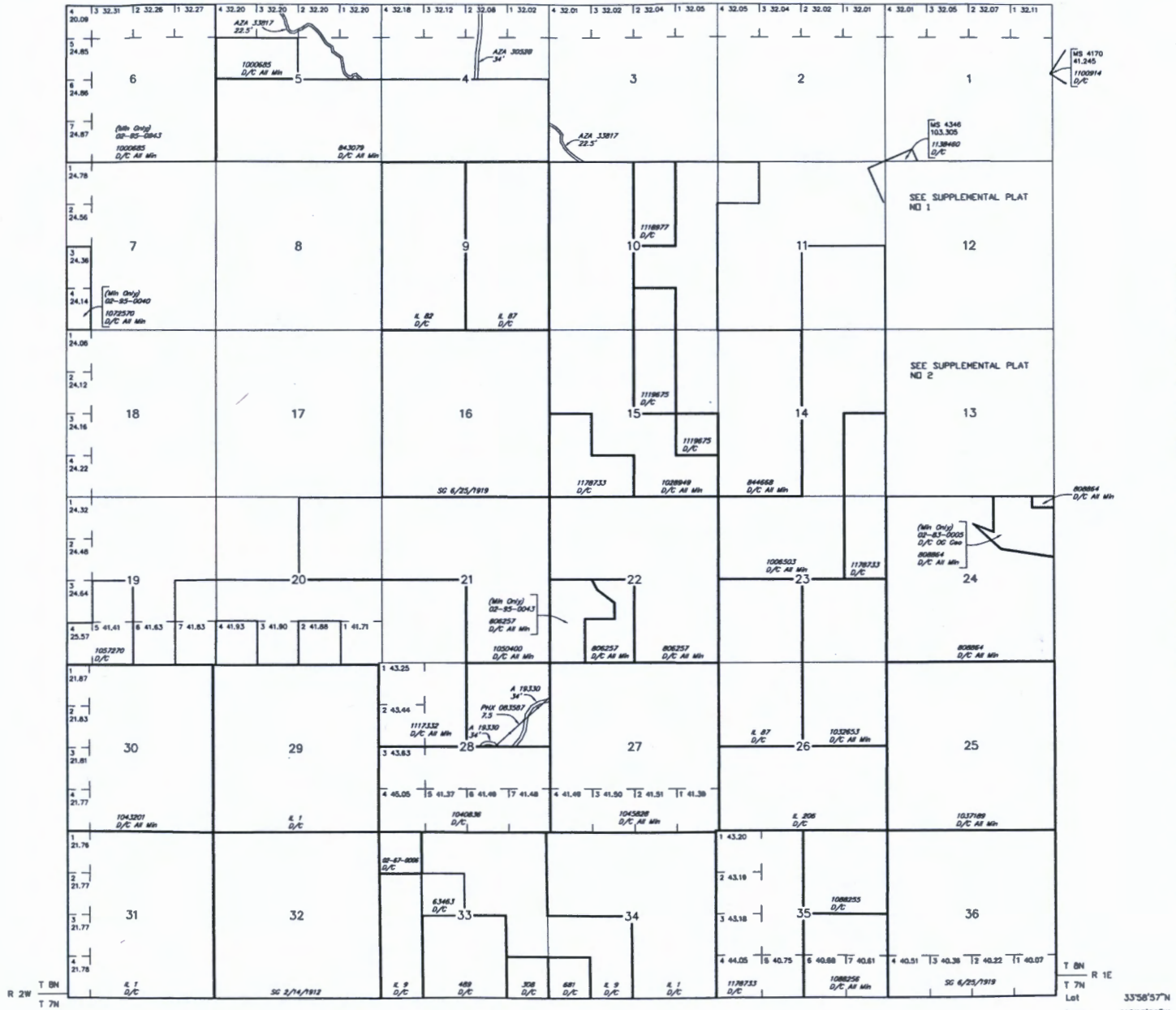

INDEX TO SEGREGATED TRACTS				
RESURVEY	ORIGINAL SURVEY			
TRACT NO	T	R	SEC	SUBDIVISION

FOR ORDERS AFFECTING DISPOSAL OR USE OF UNIDENTIFIED LANDS WITHDRAWN FOR CLASSIFICATION, MINERALS, WATER AND/OR OTHER PUBLIC PURPOSES, REFER TO INDEX OF MISCELLANEOUS DOCUMENTS.

Grazing Dist No 2
MDS 206 NE
02-85-0040 (Min Only)
Sec 30: All that part Lot 1, E1/2NW1/2, E1/2 lying North of a fence along the South of Buckhorn Wash and Castle Creek
02-85-0043 (Min Only)
Sec 21: N1/2, SE1/4 less and excepting M&B in NE1/4

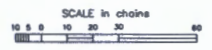

WARNING STATEMENT
This plat is the Bureau's Record of Title, and should be used only as a graphic display of the land survey data. Bearings herein do not reflect title changes which may have been effected by lateral movements of rivers or other bodies of water. Refer to the cadastral surveys for official survey information.

CURRENT TO	TA	GSR Mer
5-8-2014	ACAD	T B N R T W

T 8N
T 7N
R 2W
R 1E
Long 112°18'29"W
33°58'57"N

ton Ave N #209
MN 55401



AZ Dept of The Interior
Bureau of Land Management
One N. Central Ave

Suite 800
Phoenix AZ 85004-4427

RECEIVED
214 AZ S
2020 DEC - 7 A 8:30
PHOENIX, ARIZONA

